Trombone

Petite fleur
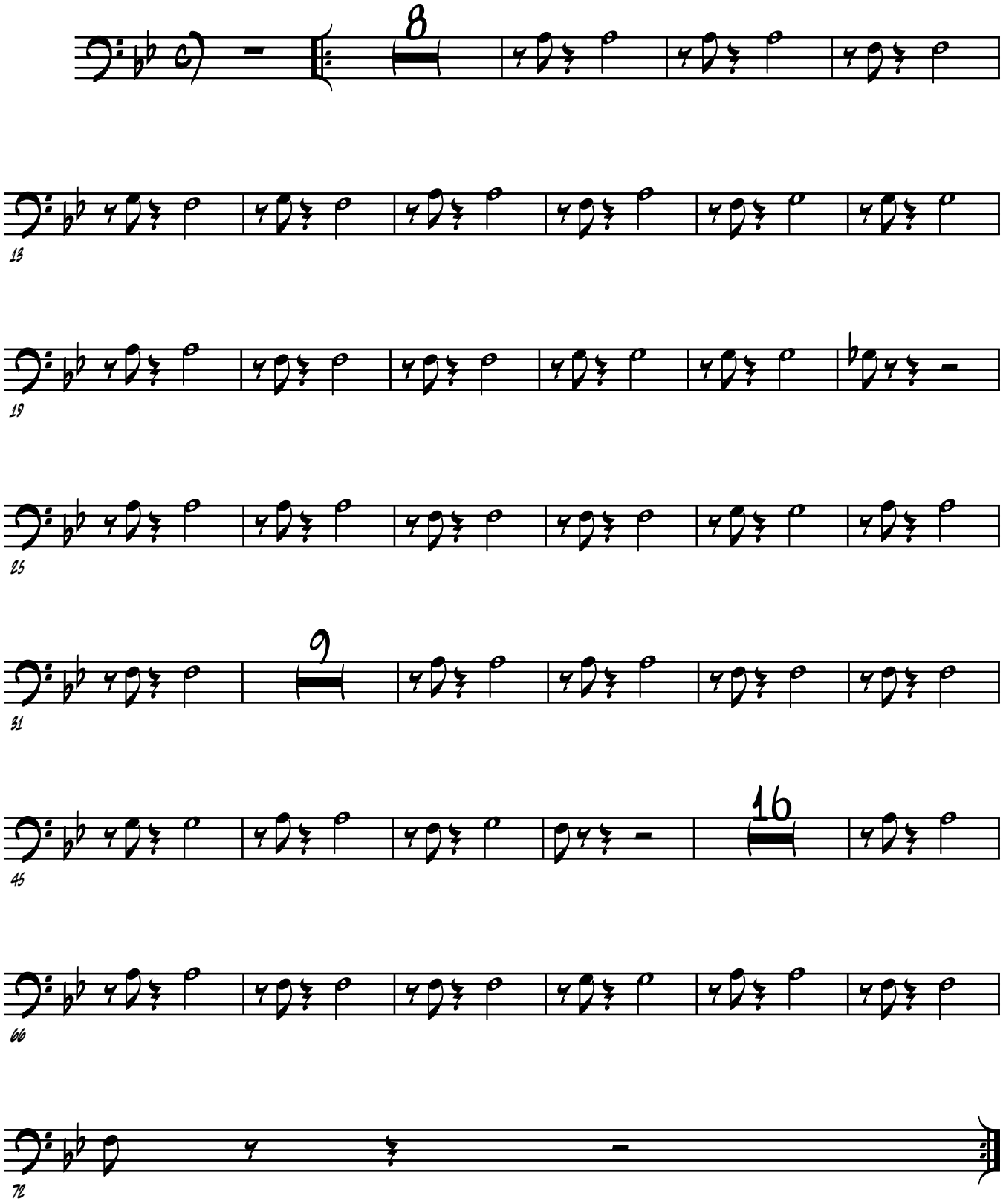
Chats Maigres